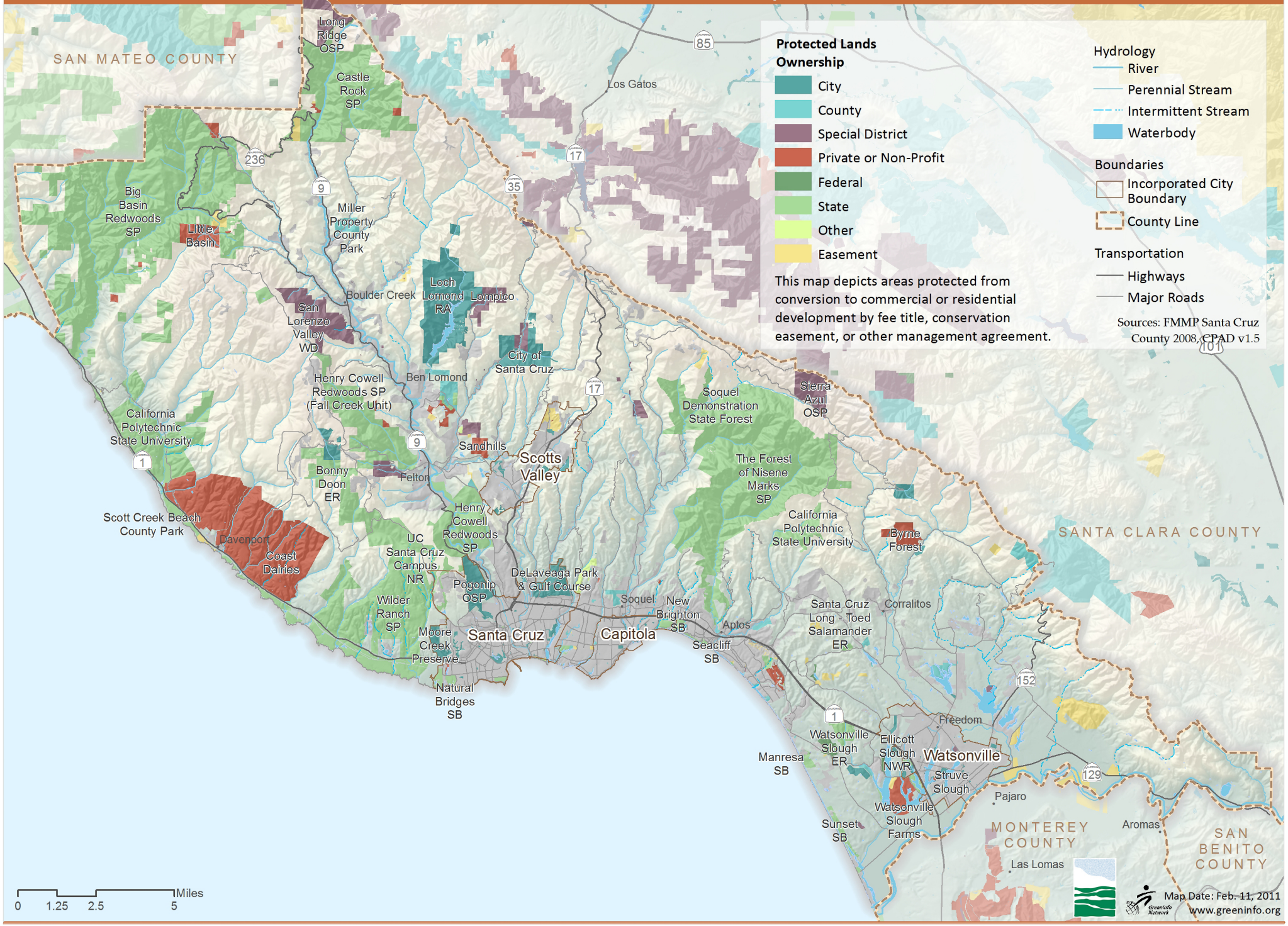Protected Lands of Santa Cruz County